**Sagem-Interstar Connector for
eCopy ShareScan OP
for
LightningFAX & XMediusFAX Enterprise**

Installation Guide

eCopyConnector.doc

Version 3.0

Sagem-Interstar Inc.
455 Fénelon, Suite 112
Montreal, Quebec, Canada
H9S 5T8

Tel: (514) 631-1668
Fax: (514) 633-1439

© Sagem-Interstar 2007

Table of Contents

Introduction.....	3
Sagem-Interstar Connector for eCopy ShareScan OP - Demonstration	3
Sagem-Interstar Connector for eCopy ShareScan OP - Installation	7
Installation Prerequisites	7
Installation.....	7
Demo mode.....	7
Configuration	8

Introduction

The Sagem-Interstar Connector for eCopy ShareScan OP enables eCopy clients to fax documents directly from their devices using Sagem-Interstar's LightningFAX or XMediusFAX fax server software. Devices connected to a supported ShareScan OP server will continue to have their existing functionality and will find an additional option for fax.

Sagem-Interstar Connector for eCopy ShareScan OP - Demonstration

Notes	What you see
<p>What you see The Connector will add an XMediusFAX button to all configured devices.</p> <p>Press the XMediusFAX button</p>	

Preview
Using the existing interface, you can preview your scanned documents, delete pages, and edit your document with the different options.

Press the Next button

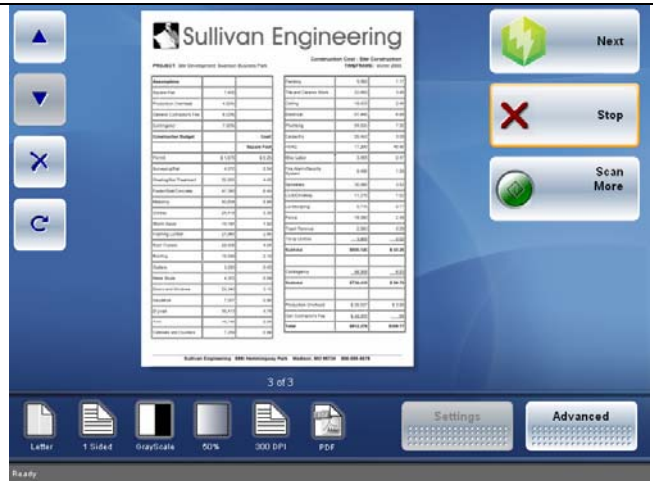

User Validation
A list of users available on the LF/XM server is displayed. The user must select his/her user name and enter the appropriate password from the list which is dynamically updated.

Press the Next button

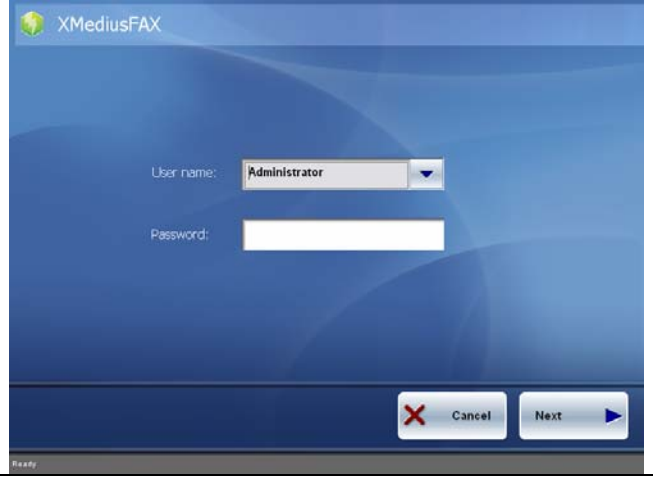

Contacts
A list of available recipients is displayed from the central phonebook. Users can edit this information for the particular transmission, but the changes will not affect the central phonebook.

The user may elect to create a new contact by selecting the **<New Recipient>** option. The user may want to add the contact to the contact list by selecting the **Save Recipient** button.

Press the Cover Sheet Info button

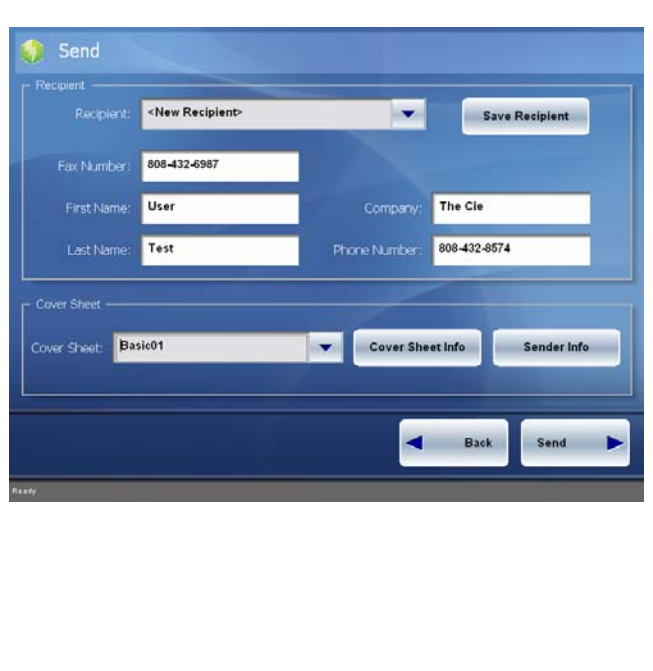

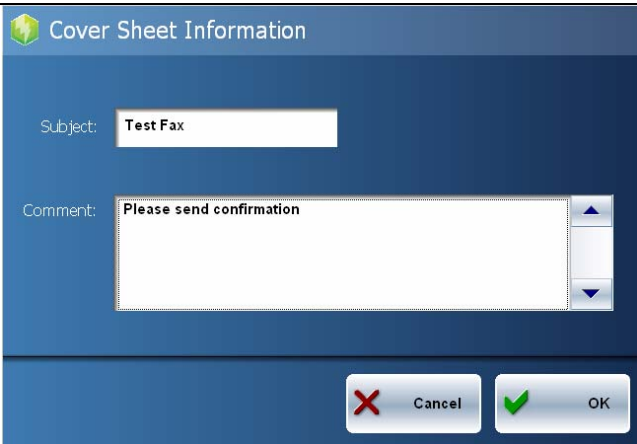
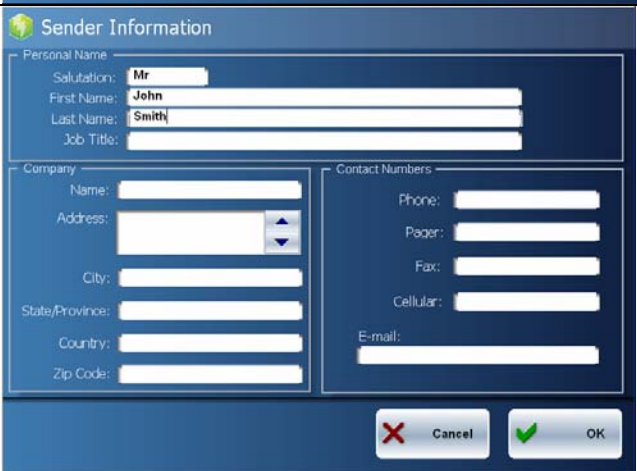
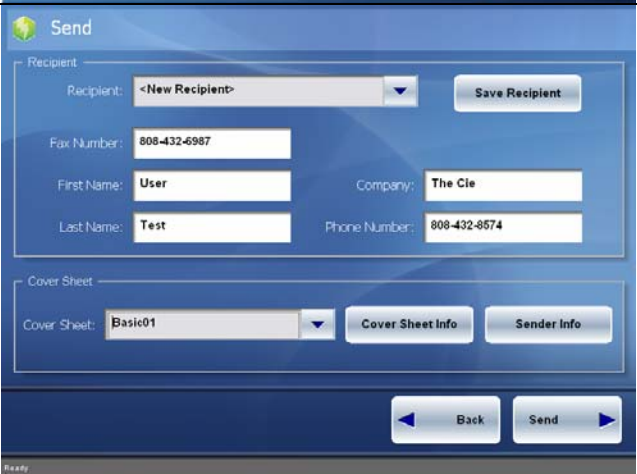
<p>Cover Sheet Info The user can add a subject and a comment to the fax. This information will be found on the selected Cover page.</p> <p>Press the OK button - you will return to the Send window – Press the Sender Info button</p>	
<p>Sender Information The user's account information is dynamically taken from the LF/XM server. The user may edit the information but it will not update the LF/XM database.</p> <p>Press the OK button</p>	
<p>Send Once the recipient information has been entered and the fax settings have been selected, the user submits the fax by pressing the Send button</p> <p>Press the Send button</p>	

Submission

The document will be sent to the LF/XM server to be faxed.

If the document is successfully transferred to the LF/XM server, the eCopy interface will be displayed for the user.

If there is an error during the transmission of the document to the LF/XM server, an error message will appear.

Press the Done button

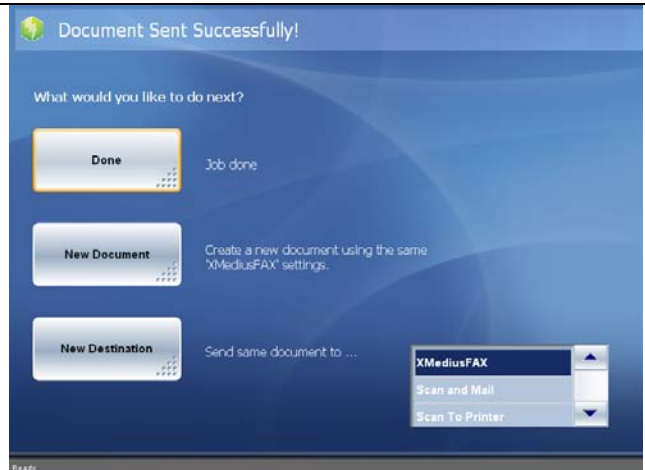

LF/XM Manager

Once the document has been sent to the LF/XM server, the fax being sent can be viewed within the LF/XM Manager.

Important: If the user account has e-mail notifications configured in the LF/XM server, the user will receive a notification of the fax transmission via their mail client.

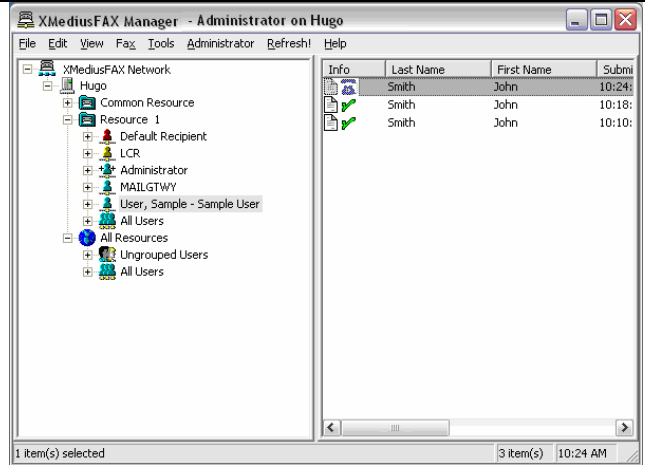

Notes:

Sagem-Interstar Connector for eCopy ShareScan OP - Installation

Installation Prerequisites

- eCopy ShareScan OP v3.0 or higher
- eCopy ShareScan OP Administration properly installed and functioning correctly. Refer to the *eCopy ShareScan OP Installation and Setup Guide* for more details.
- LightningFAX/XMediusFAX Enterprise properly installed and functioning. Refer to the *LightningFAX/ XMediusFAX Administration Guide* for more details.

Installation

1. Launch the XMediusFAXeCopyConnector.exe installation file.
2. Press Next.
3. You may wish to change the installation path.

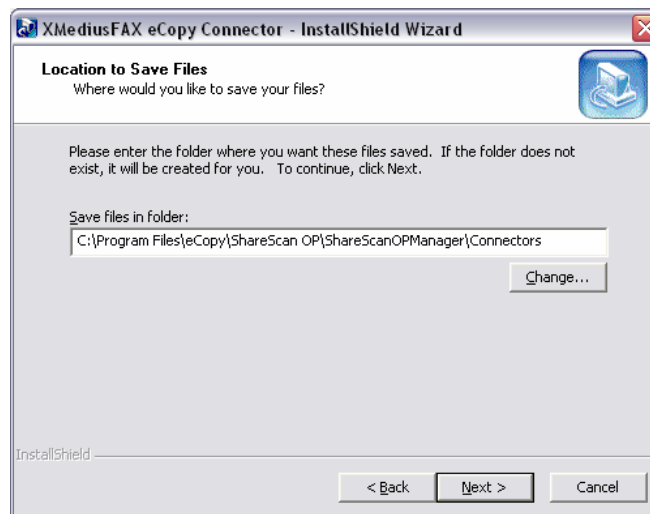

4. Press next to complete the installation.

Demo mode

If you do not have a functioning LightningFAX/XMediusFAX server, you can still test the functionality of the LF/XM Enterprise Connector for eCopy ShareScan OP by enabling a registry key:

```
[HKEY_LOCAL_MACHINE\SOFTWARE\Interstar Technologies\eCopy Connector]
"EnableDemoMode" = "yes"
```

Configuration

The Connector must be correctly configured for it to function properly. To configure the Sagem-Interstar Connector for eCopy ShareScan OP, start the ShareScan OP administration console (Start → Programs → eCopyApplications → ShareScan OP Administration)

1. In the Administration console, expand the Connectors node and select the XMediusFAX Connector.

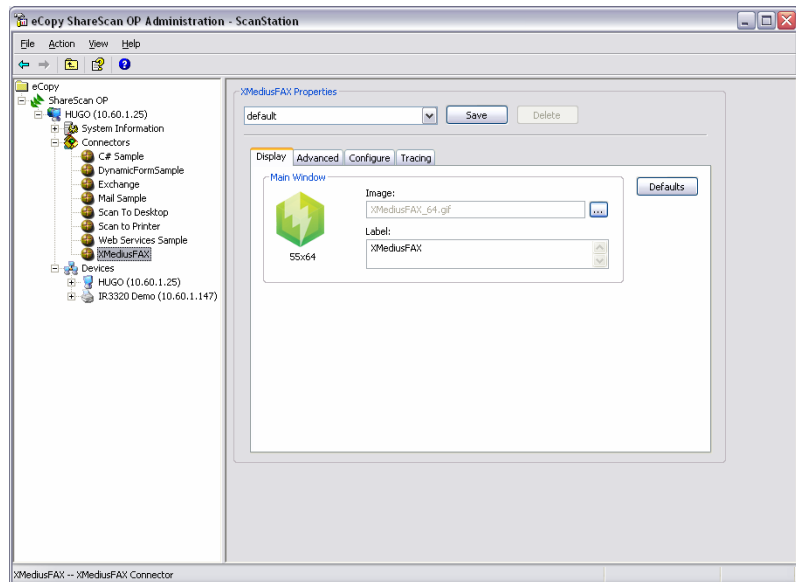

2. Select the **Display** tab; the button image and label can be customized but defaults are shown.

3. Select the **Advanced** tab; the format of the document sent to the LF/XM server can be selected here.

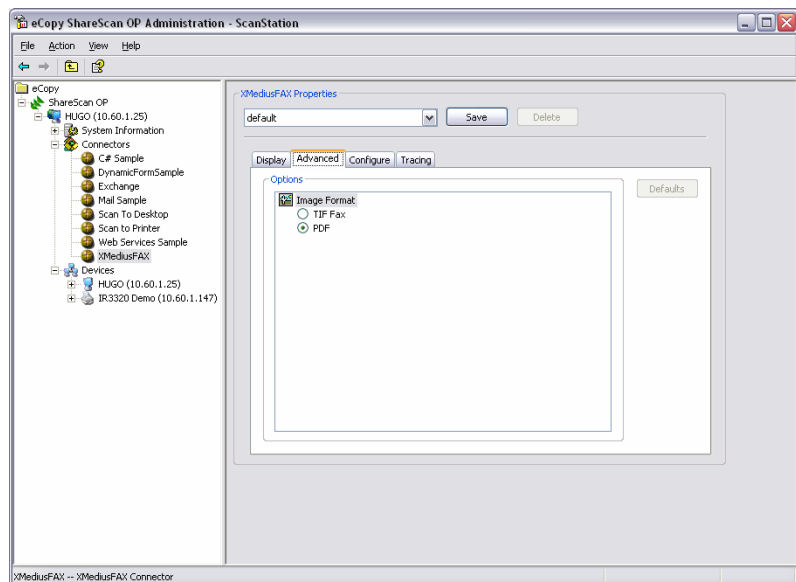

4. Select the **Configure** Tab; enter the name of the LF/XM server – Port at 7007 is the default.
5. **Allow NT Users** checkbox (default is NO) enables users to authenticate with their NT user account.
6. The phonebook that will appear on the MFD can be generated from a CSV file or it can be linked to an LDAP source.

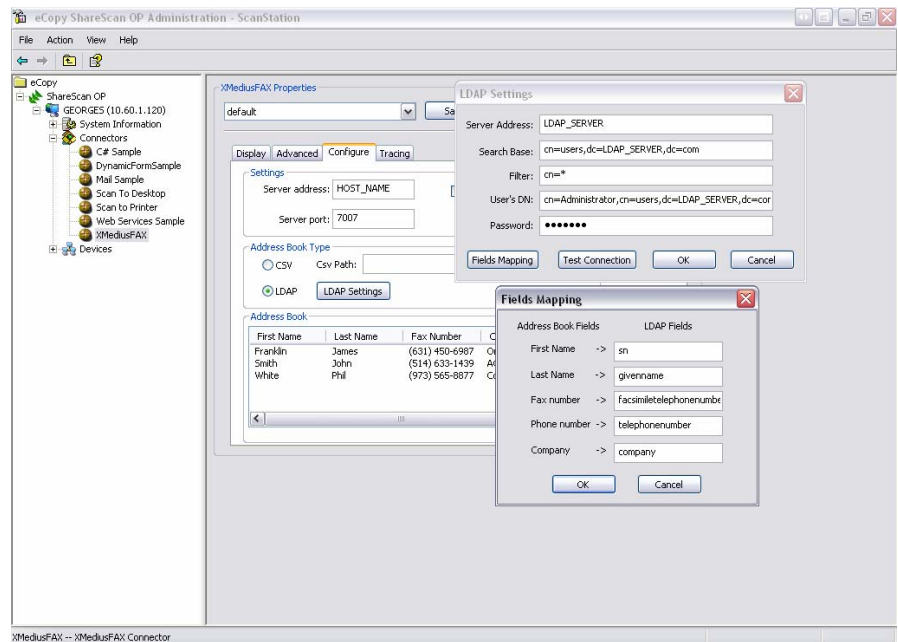

a) If you select CSV: Select the name and path of the **phonebook** in the *Path* field. If a phonebook already exists, the list of recipients will be displayed in the Address Book field. You can add or delete recipients here.

b) if you select LDAP: Click on "LDAP Settings" to configure the LDAP server name. The Search Base is the folder in which you want to select contacts. The Filter (default is cn=*) to select all the users and then the Administrator DN and password to access to the LDAP source. In the field mapping, we have provided the default values but these properties can be changed if you're LDAP source is different.

It's important to note that when using the LDAP source Address Book, only the contacts with Fax numbers will be available to the user. It's also impossible to add any new contacts using the eCopy ShareScan OP Administration tool or the from MFD using "Save Recipient".



7. Select the **Tracking** tab; enable tracking to generate debug files in the directory specified in the *Location* field. These logs should only be enabled when working with Sagem-Interstar Technical Support.

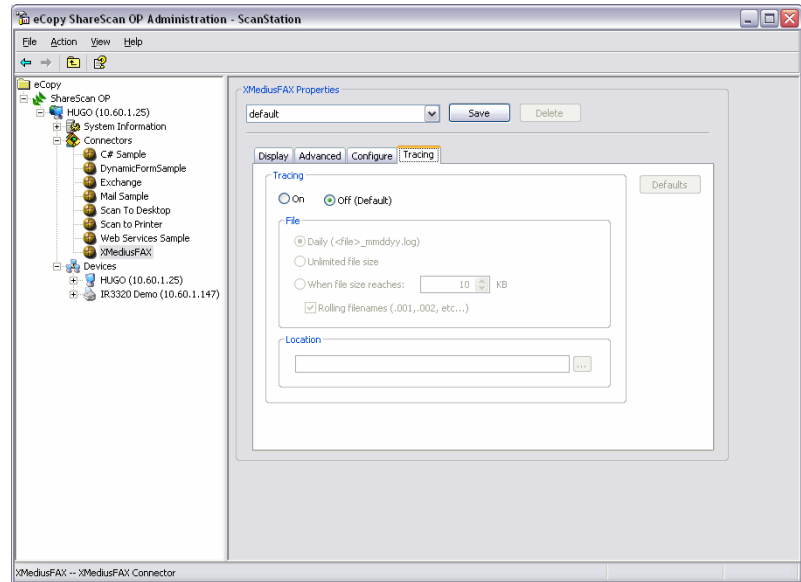

8. Once the configuration is complete, click on the **Save** button to save your configuration.

9. The next step is to associate the Connector with the device(s) running ShareScan OP.

10. In the Administration console, expand the **Devices** node, select the desired device, and click on the **Properties** of that device.

11. Insert a checkmark in the **Active** checkbox.

12. If you have created several XMediusFAX Connector **profiles**, change the profile of the XMediusFAX row.

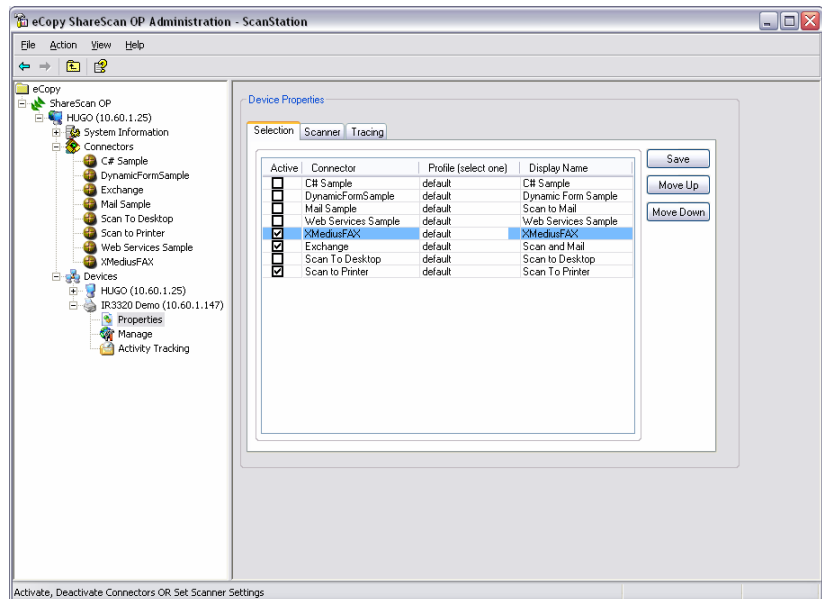

13. Click on the Save button to update the device(s).